Avesco SIA, "Ziedu Gravas", Mārupes novads, LV-2167, Latvija

Avesco Approved 12 months or 500 operating hours (whichever is reached first) on powertrain and hydraulic components.

Order Number

Machine family	Backhoe Loader
Brand	CATERPILLAR
Type	444
Serial N°	H7M00207
Year	2020
Operating hours	5317
Engine	C3.6
Power hp/kW	82
Weight (kg)	9462
Location	Estonia, Saue

Air-conditioning system	Yes
Particle filter	None
Heating	Yes
Lighting	Yes
Outrigger	Back

Net price excluding VAT **74,000 EUR**

Price and technical changes reserved without prior notice

Contact

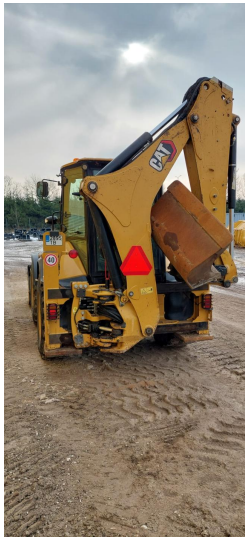
CAT

10:33
N
950
rpm
5317.9 hrs

CAT